

12th ANNUAL SOUTHERN LEHIGH SUMMERFEST

SUNDAY, AUGUST 21, 1988
COOPERSBURG, PA

Featuring:

☆ CAR SHOW - 31 Classes

☆ AUTO FLEA MARKET

☆ HOUSEHOLD FLEA MARKET

☆ FREE SWIMMING

☆ PLENTY OF FOOD AND DRINK

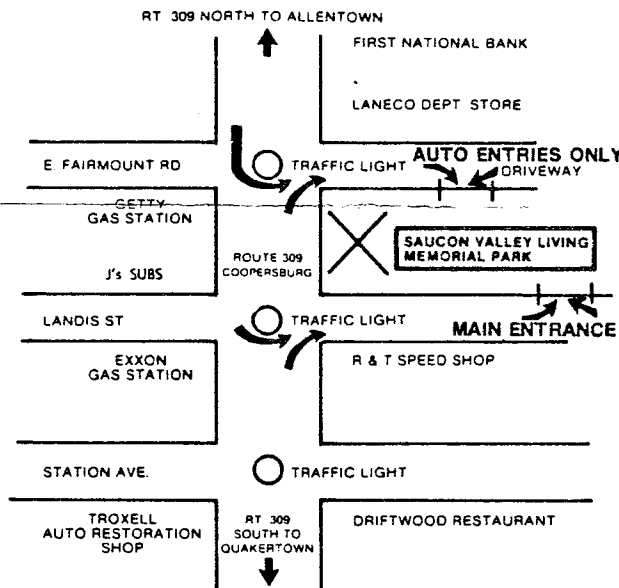
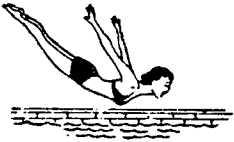
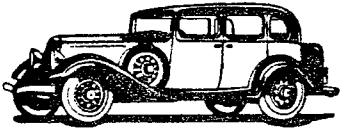

SUMMERFEST FLEA MARKET AND CRAFT FAIR

Do you have a hobby, such as candle making, string art, painting, or just about anything? Did you recently clean out your attic or garage? Wonder what to do with the things you no longer need?

Join in our Annual Craft Fair & Flea Market to be held in conjunction with the SUMMERFEST, August 21, 1988

Set up a stand with us in the grove area and earn some extra money with us while enjoying the Park. All spaces only \$10.00.

Please contact Trink Novak at 282-1434 (after 6:00 PM) for more information on how you can participate in our Craft Fair & Flea Market.

A great time to sell—we really pull a CROWD! (10,000 in 1987)

Location: SAUCON VALLEY LIVING MEMORIAL PARK
Benefit of Saucun Valley Living Memorial

**The 1st Pennsylvania Mustang Club and
The 12th Annual Southern Lehigh Summer Fest invite you to join them at a
Collector Car Show and Flea Market
Sunday — August 21, 1988 — 10 A.M.-4 P.M.**

Rain or Shine • Registration 8:00 - 12:00 • Awards to be given out at 4 P.M.

1. To 1932
2. 1933-1940
3. 1941-1949
4. 1950-1954
5. 1955-1959
6. 1955-1957 (Chevrolet Only)
7. 1960-1963
8. 1964-1966
9. 1967-1968
10. 1969-1970
11. 1971-1974
12. Corvettes
13. Corvair
14. T-Birds
15. Street Rods to 1948
16. Modified to 1974

— 31 Classes —

17. Commercial to 1974
18. Sport Cars to 1974
19. Falcon 1960-1970

MUSTANGS:

20. 65 Conv
21. 1965 Coupe & FB
22. 1966 Conv
23. 1966 Coupe & FB
24. 1967-68 Conv
25. 1967-68 Coupe & FB
26. 1969-73 Conv
27. 1969-73 Coupe & FB
28. 1969-71 Boss
29. 1965-70 Shelby
30. Modified Mustang 65-88
31. Mustang 74-88 (stock)

**CARS JUDGED
OWNERS CHOICE**

Replica & 1975 to 88 (non-Mustang) for display only

Committee reserves the right to combine or eliminate classes. Dash Plaques to be handed out when ballots are dropped in

Participation Awards for AACA Senior Cars pre-registered by Aug. 14th

Dash Plaques • 4 Trophies For all Classes • Free Door Prizes

Saucon Valley Living Memorial Park • Route 309 • Coopersburg, PA

**Greater Variety of Food — Automotive & Household Flea Market —
Crafts — Swimming — Playground Facilities**

Automotive Model Contest

Class 1 — up to age 12 Class 2 — 13 thru 16

Prizes to be Awarded — No Entry Fee

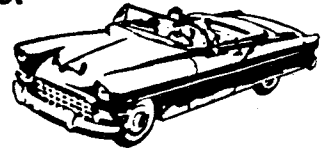

Collector Car Show Registration — \$5.00 pre-registered, \$8.00 Day of Show

For Further Information Contact: Dale or Linda Bowes, 610 Fitch Rd., Hatboro, PA 19040 (215) 675-7511

Car Registration Only

Name _____ Phone Number _____

Address _____ City _____ State _____ Zip _____

Make of Car _____ Year of Car _____ Class _____

Model of Car _____ Is This a Senior Car? Yes No

Make Checks Payable To: 1st PA Mustang Club

Mail to: Dale A. Bowes, 610 Fitch Rd., Hatboro, PA 19040

Automotive Flea Market Registration Only

Name _____ Phone Number _____

Address _____ City _____ State _____ Zip _____

\$10 Fee for a Space 10' x 20' if pre-registered by Aug. 11th, \$15 Fee for registration after Aug. 11th.

Pony Corral (cars for sale) \$5 pre-registration, \$8 day of show, number of cars _____

Make Checks Payable to: 1st PA Mustang Club

Mail to: Fred Synnestvedt Auto Flea Market, 2590 High Rd., Huntindon Valley, PA 19006 (215) 947-1175

**For Household Flea Market Registration Contact: Trink Novak, 28 S. Main St., Coopersburg, PA 18036
(215) 282-1434 After 6 p.m.**

DIRECTIONS

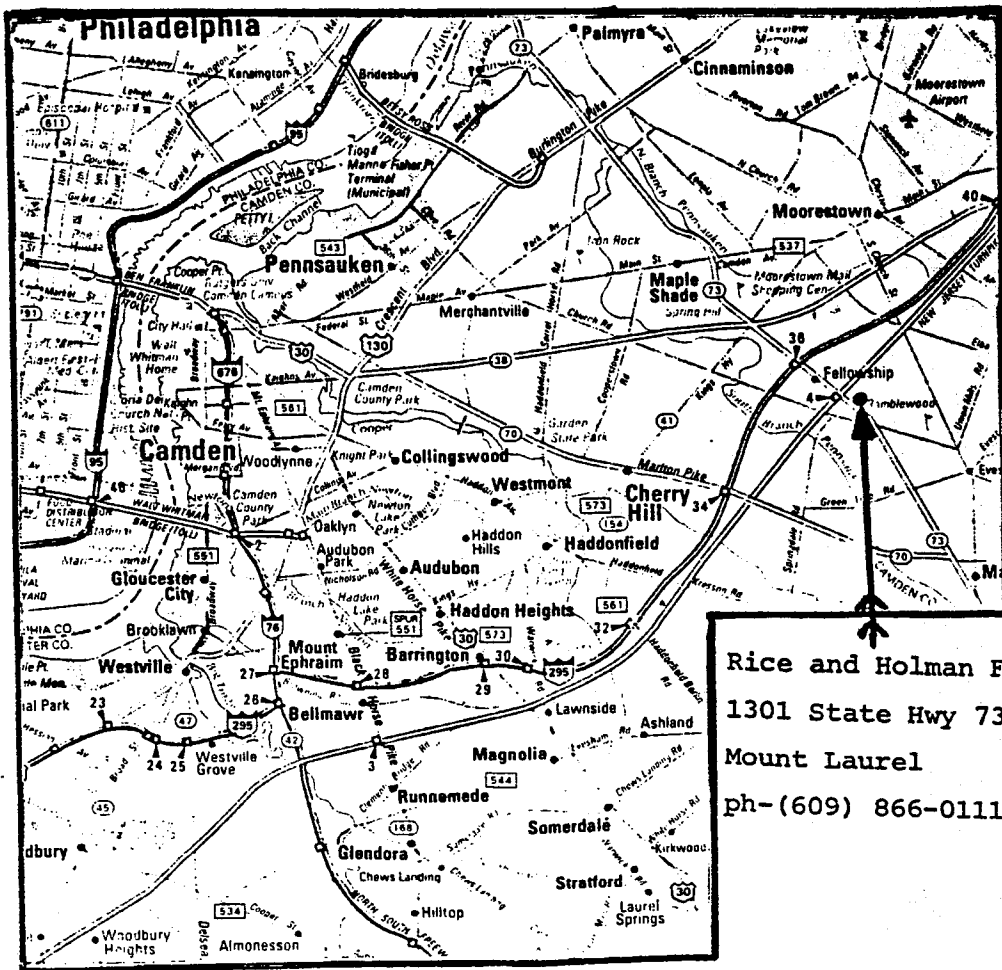

Take NJ Turnpike to Exit 4
or take 295 to Exit 36, take
73 South (Marlton) for 1 to 2
miles and look for Rice and
Holman on the left hand side.
Go to the next light and take
jug handle turn to head back
up 73 North. Make a right
turn into the Rice and Holman
Parking area.

Rice and Holman Ford
1301 State Hwy 73
Mount Laurel
ph-(609) 866-0111